

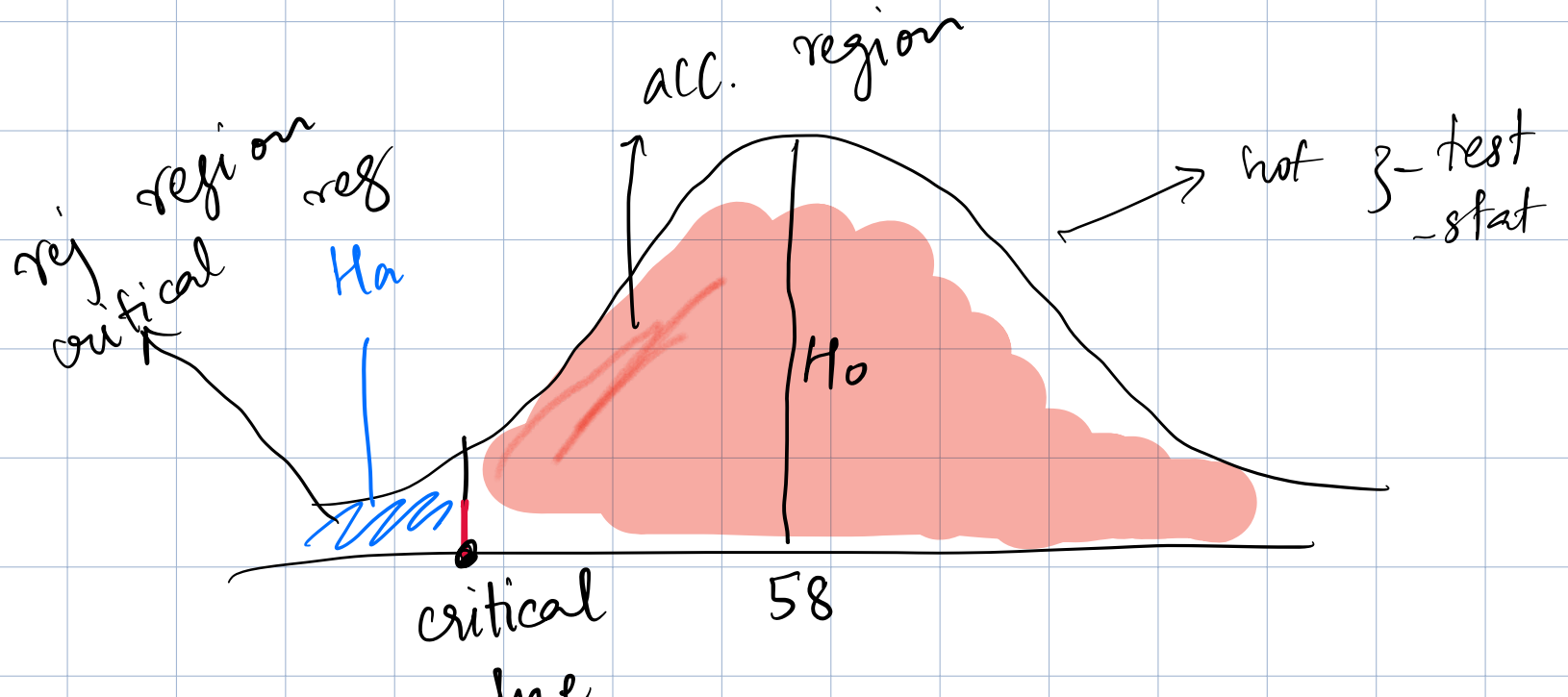

α = level of significance

Iceberg :

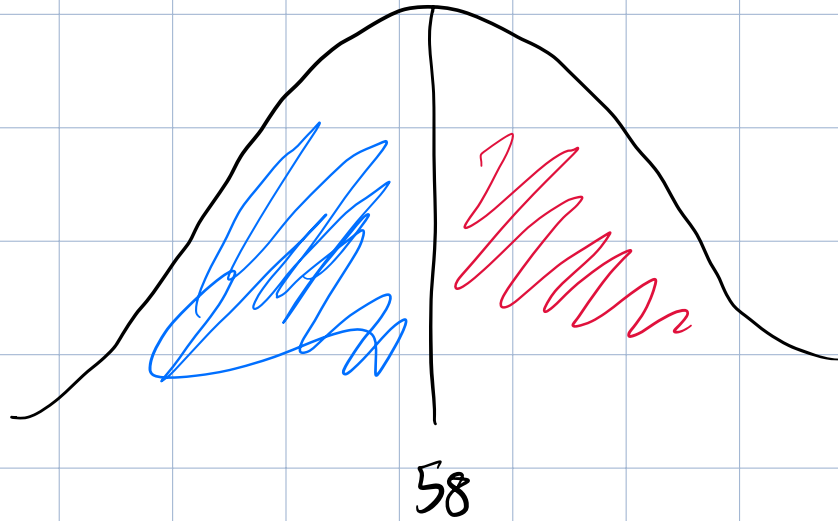

sample

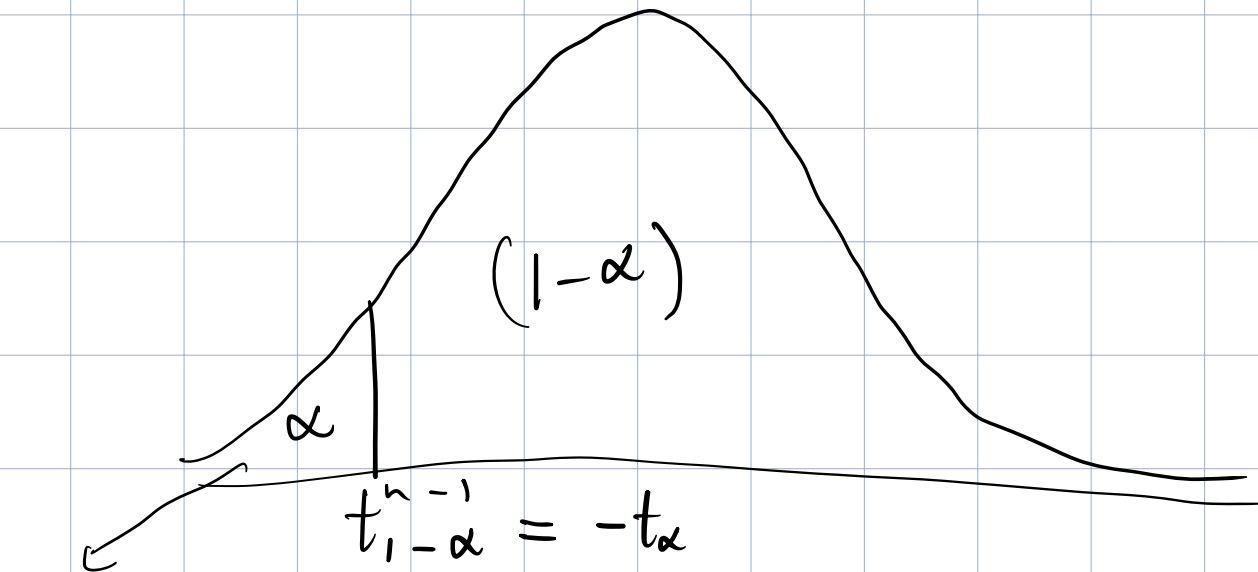

size

what is the size of critical region?

α : level of significance

$$P(\text{rejecting } H_0 \mid H_0) = \text{size}$$

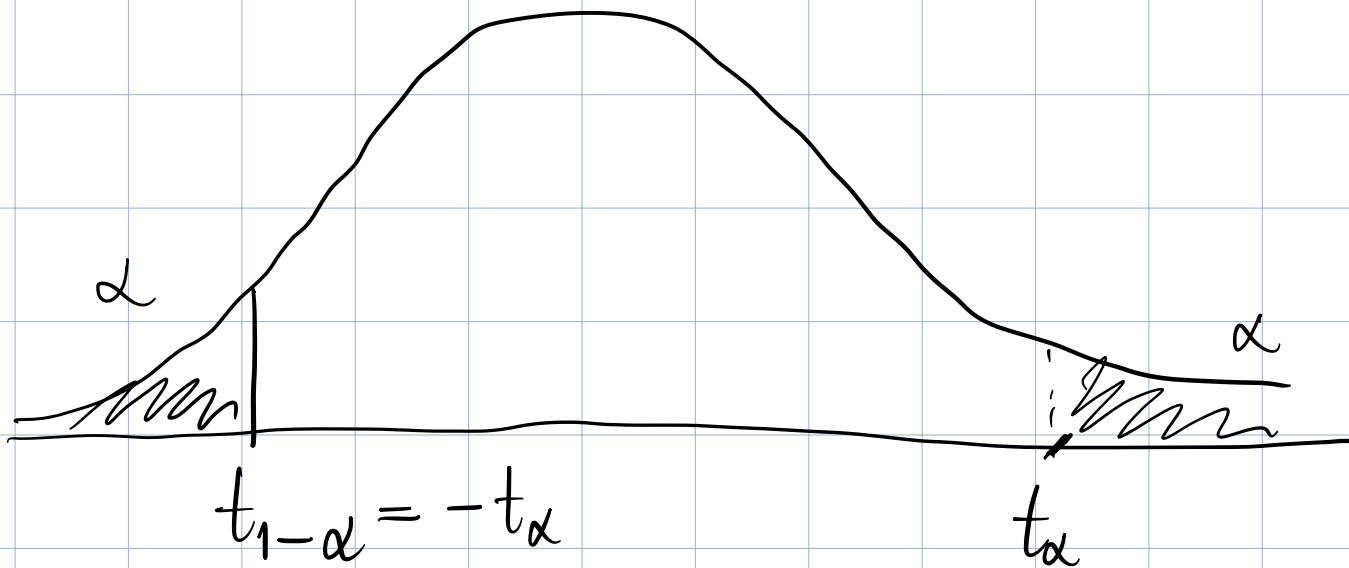

Test for μ

data is normal

data is not normal

σ known

σ unknown

small n

large n

(non parametric)

z-test

CLT

z-test

small n

t-test

large n

z-test or t-test

$$\left(\frac{\bar{x} - \mu_0}{\sigma / \sqrt{n}} \right)$$

$$\left(\frac{\bar{x} - \mu_0}{s / \sqrt{n}} \right)$$

$$\left(\frac{\bar{x} - \mu_0}{s / \sqrt{n}} \right)$$

30/01/24

